

THIS COPY HAS BEEN MADE BY OR WITH THE AUTHORITY OF RYEDALE DISTRICT COUNCIL PURSUANT TO SECTION 47 OF THE COPYRIGHT DESIGNS AND PATENTS ACT 1988. UNLESS THAT ACT PROVIDES A RELEVANT EXCEPTION TO COPYRIGHT, THE COPY MUST NOT BE COPIED WITHOUT THE PRIOR PERMISSION OF THE COPYRIGHT OWNER.

Date Valid 13/04/2018

© Stone + Associates Ltd - Do Not Scale From This Drawing

1040N

1020N

1000N

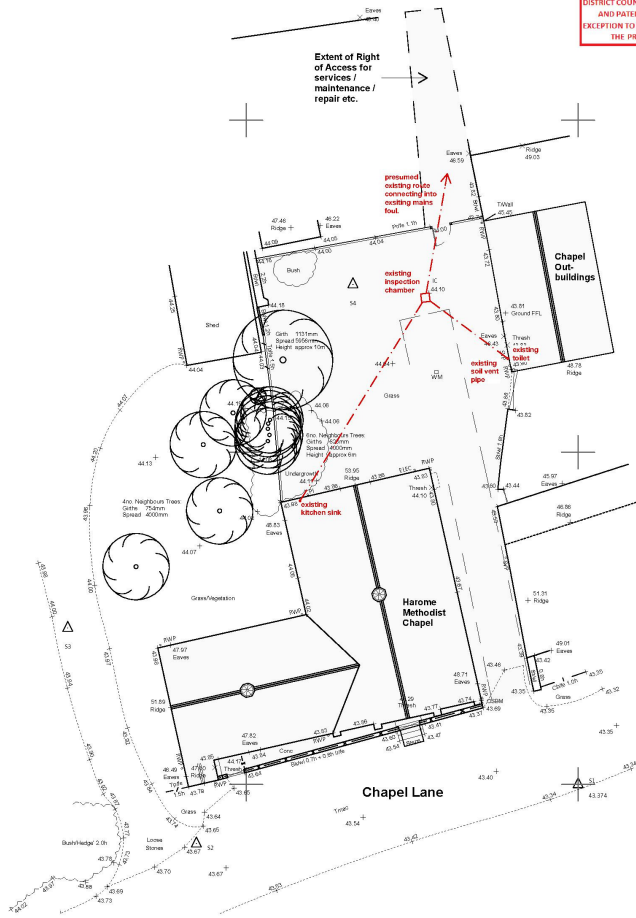

Station	Easting	Northing	Level
S1	1000.000	1000.000	43.374
S2	977.002	996.432	43.669
S3	969.246	1009.421	44.044
S4	986.431	1030.106	44.041
TMP1	979.358	991.014	43.708

REFER TO PHOTO SURVEY DRAWING NO. 4445 EX50 02 for further information on trees and existing boundary treatments.

FOR INFORMATION

A	05.04.18	BE	Existing Inspection Chamber, location of existing WC and sink highlighted.
Rev	Date	Description	
01	05.04.18	Issue for approval	
02	05.04.18	Change issued by Stone + Associates	



NO:	Harome Chapel
ADDRESS:	Methodist Chapel Chapel Lane Harome YO62 5AL
CLIENT:	The Ryedale Methodist Circuit
DRAWING:	EXISTING SITE PLAN
DATE:	05.04.18
SCALE:	1:200
NO:	4445
REV:	EX50
NO:	01
NO:	A
NO:	A3